



Benton County Planning * 905 NW 8th Street * Bentonville, AR 72712
(479) 271-1003 * planning@co.benton.ar.us

RESIDENTIAL BUILDING PERMIT APPLICATION

PLEASE SEE THE CHECKLIST FOR ALL REQUIRED ATTACHMENTS

Date: Parcel No.: S T R

911 address of new structure: City: Zip

Remodel Built Before 1978: Yes or No Subdivision

Builder: Property Owner:
Phone: Fax:
Email:
Mailing Address:
City: Zip:
send Certificate of Occupancy to this address

Total Heated SF: Garage SF: Unfinished Basement SF: Total SF:
Number of Stories: Number of Bedrooms: Foundation Type:

Note: This permit becomes null and void if work or construction authorized in not commenced within 6 MONTHS, or if construction or work is suspended or abandoned for a period of 6 MONTHS at any time after work is commenced. I hereby certify that I have read and examined this application and know the same to be true and correct.

Signature of Contractor or Owner (If Owner is Builder) Date

PLEASE GIVE DETAILED DIRECTIONS TO JOB SITE: (PLEASE PRINT!)

(06 Arkansas Plumbing & Gas Code) (08 NEC Code) (2010 Mechanical Code) (07 Arkansas Fire Prevention Code)
Adopted Mar. 2008 Adopted June 2008 Adopted Sept. 2010 Adopted Aug. 2008

OFFICE USE ONLY
Accepted by: Date: Approved: Yes No Permit #
Approved By: Date: Permit Fee: \$
Date Project Completed: Water Authority:
Construction Type: IA IB IIA IIB IIIA IIIB IV VA VB
Use Group: A-1 A-2 A-3 A-4 B E F-1 F-2 H-1 H234 H-5 I-1 I-2 I-3 I-4 M R-1 R-2 R-3 R-4 S-1 S-2 U



OWNER/MEP AFFIDAVIT BENTON COUNTY ARKANSAS INSPECTION DIVISION

The Benton County inspection division requires applicants for electrical, mechanical, and plumbing permits to have a license as required by Arkansas State Laws.

A property owner is not required to have licenses to make application for electrical, mechanical, and plumbing permit for a single family residence that said property owner occupies.

PROPERTY ADDRESS:

Now, on this _____ day of _____, 20_____, I, _____,
(Please print your name)

declare that I am applying for a permit as indicated for the above described property; that I will be responsible for performing the work and meeting the requirements of all codes, ordinances, and laws; that I am the owner of the above described property; I am an occupant of the property; and that the intent for the use of the property is by the owner as a single family residence. Therefore, I am not required to have a license to apply for a permit.

Owner Signature

Date



Declaration of Waste Disposal

I, _____, declare that I will dispose of my construction waste in a proper legal manner. I will submit a receipt for the disposal of construction waste before the Building Inspector's final inspection. I plan to dispose of my construction waste in the following manner:

___ Dumpster ___ Haul to landfill

- I affirm that I will legally dispose of any hazardous materials including, but not limited to, paint, fluorescent light bulbs and flammable liquids or solids that I am unable to dispose of in the manner specified above.
- I understand that Arkansas State Air Pollution Control Regulations Section 18.6 (b) prohibits the open burning of waste materials. Specifically, it states that: "No person shall cause or permit the open burning of refuse, garbage, trade waste, or other waste material, or shall conduct a salvage operation by open burning."
- I understand that household trash, tires, construction and demolition waste (including lumber and/or wood), etc. are considered waste materials and cannot be burned according to State Law.
- I understand that failure to comply with these requirements will result in denial of a Final Inspection and denial of a Certificate of Occupancy.
- I understand that open fires can be used at construction sites only for the purpose of warming persons on the site during cold weather. Such fires shall be fueled by only untreated wood and must be confined within a container made of nonflammable material that does not exceed thirty (30) inches in width and length, unless prohibited by other local codes or ordinances. *Action 259, Section 1(8).*

Toilet Facilities for Workers

- I understand that one (1) toilet facility shall be provided for every twenty-five (25) construction workers and such facilities shall be maintained in a sanitary condition. Construction worker toilet facilities of the non-sewer type shall conform to ANSI Z4.3. *P311.1 General*

Signature of Contractor or Owner (if owner is builder)

Date

Permit Number

Benton County Building Permit Process

Building Inspection Line: (479) 271-1003

 Requires Contact w/ County.

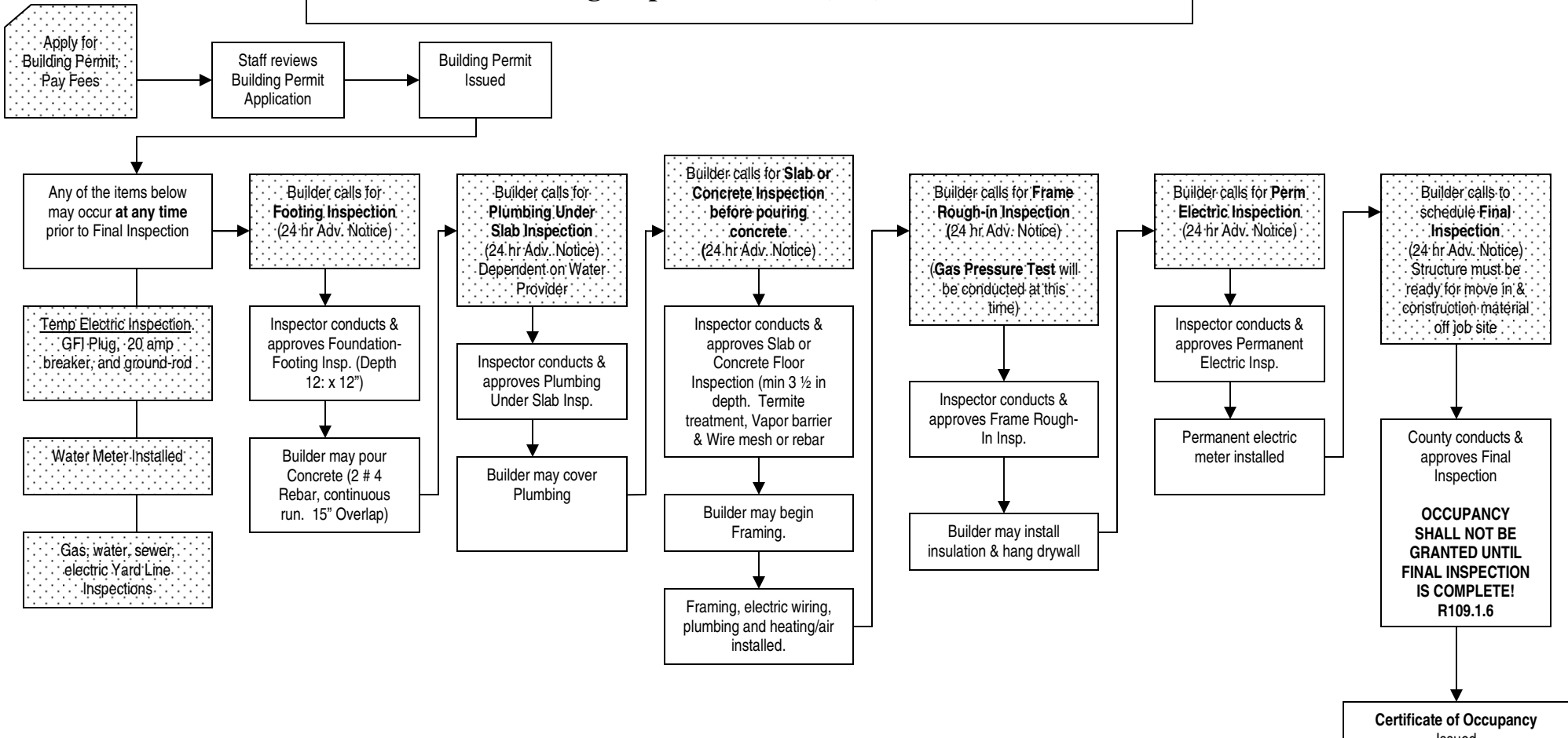

Benton County Building Inspection Division
 905 N.W. 8th St
 Bentonville, AR 72712
 Phone :(479) 271-1003
 Fax: (479) 464-6170

Required Pressures
Make sure gauge is on line when requesting inspection!
Drain Waste: 5 lbs for 15 min.
Natural Gas: 25 lbs for 15 min.
Water: 50 lbs for 15 min.

Yard Lines
Electric: min 24" depth, **red** tape buried with line
Water: min 24" depth, **blue** tape buried with line
Sewer: min 24" depth, **green** tape buried with line
Gas: min 12" depth, **tracer** wire buried with line

Certificate of Occupancy
 Issued

Structure may be occupied.